MEZZOLOMBARDO - VIA DEVIGILI

RESIDENZE DEL SOLE

PIANO TERRA

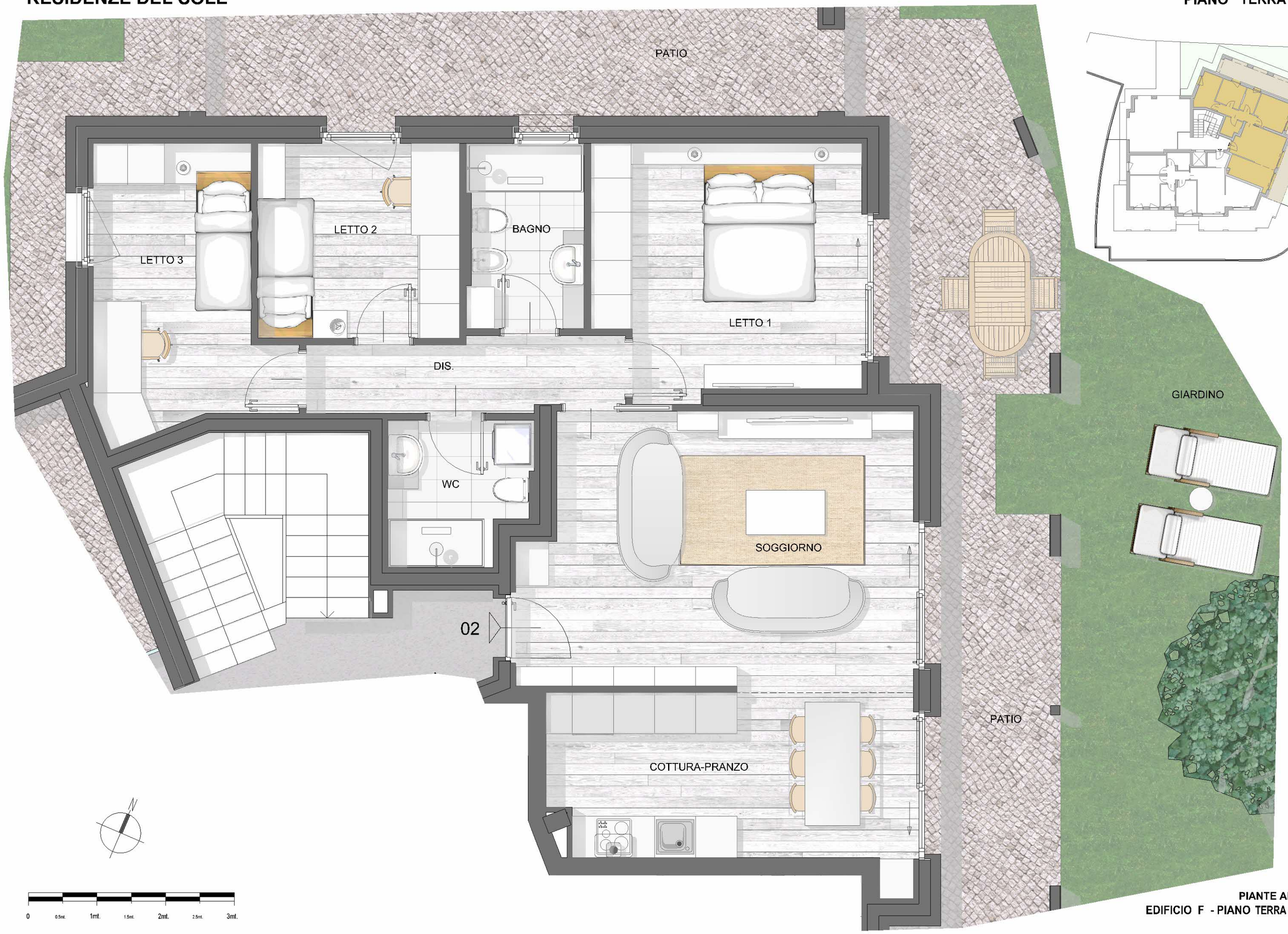

PIANTE APPARTAMENTI

EDIFICIO F - PIANO TERRA - UNITÀ 02

MEZZOLOMBARDO - VIA DEVIGILI

RESIDENZE DEL SOLE

PIANO TERRA

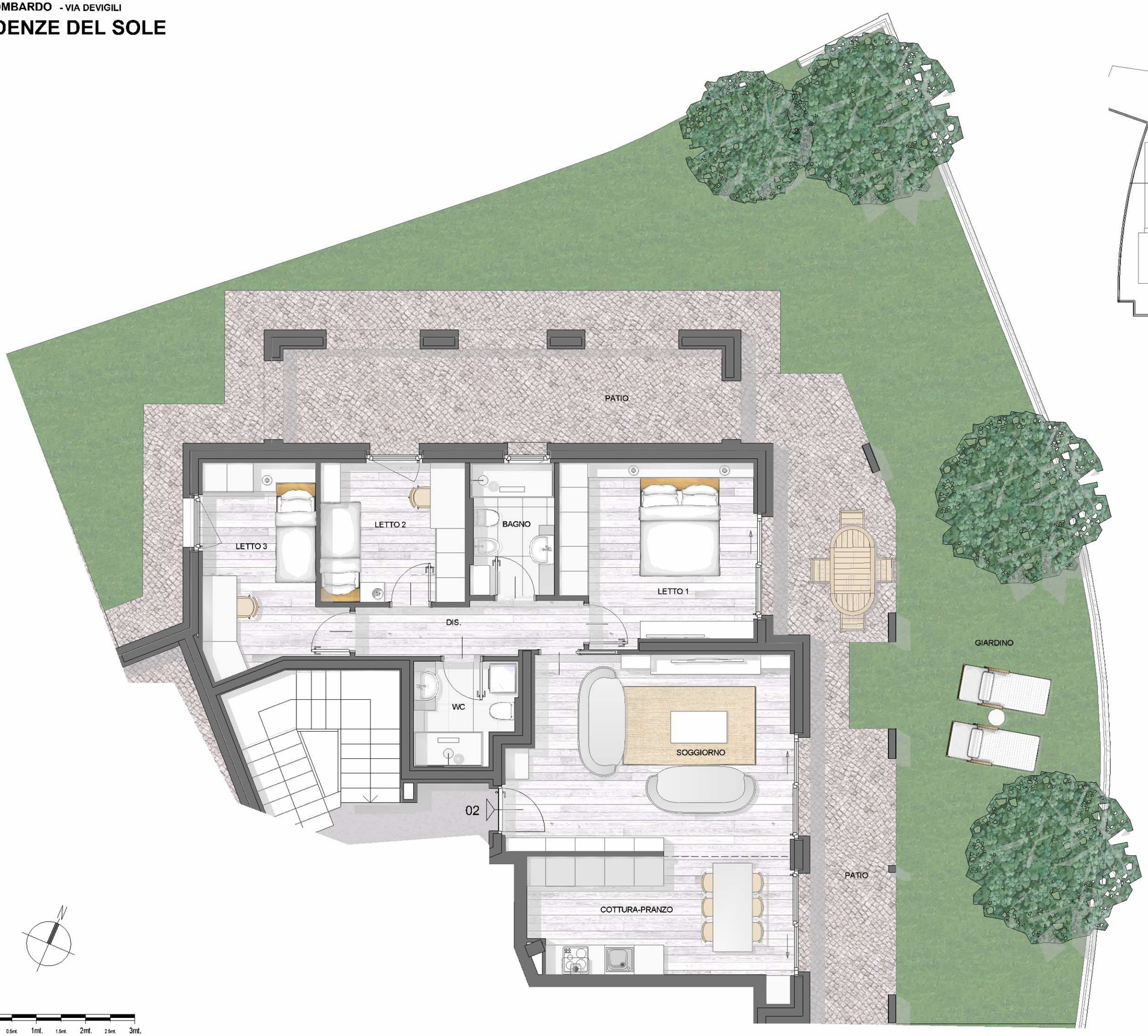

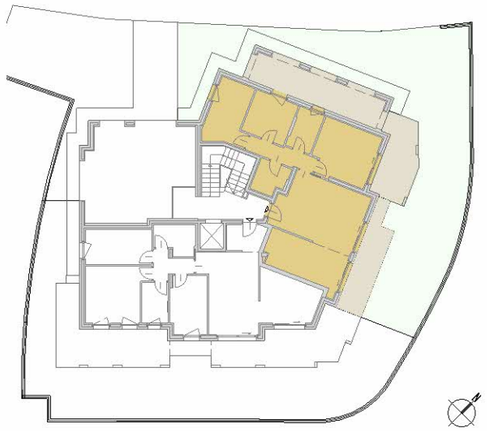

0 0.5mt. 1mt. 1.5mt. 2mt. 2.5mt. 3mt.

PIANTE APPARTAMENTI

EDIFICIO F - PIANO TERRA - UNITÀ 02